SIETTO™ Fold

Handcrafted Cabinet Hardware

Protect the most vulnerable area of your cabinets, and look good while doing it!

Matte Black



K-2006-MB



4″: P-2006-4-MB

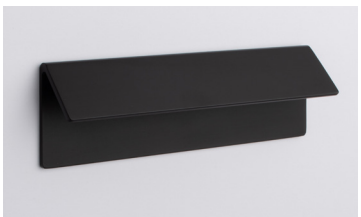

6″: P-2006-6-MB

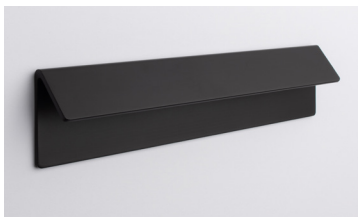

8″: P-2006-8-MB

Polished Chrome



K-2006-PC



4″: P-2006-4-PC



6″: P-2006-6-PC



8″: P-2006-8-PC

Satin Brass



K-2006-SB



4″: P-2006-4-SB



6″: P-2006-6-SB



8″: P-2006-8-SB

All finger pulls: *1¼″ x 2″, 1″ projection, ¾″ CTC* • ***All 4″ pulls:*** *5″ x 2″, 1″ projection, 4″ CTC* • ***All 6″ pulls:*** *7″ x 2″, 1″ projection, 6″ CTC* • ***All 8″ pulls:*** *9″ x 2″, 1″ projection, 8″ CTC*

All products may possess slight variations in color and size.

Sietto, Inc. 1100 W. Cermak Road, Suite C-550 Chicago, IL 60608 Phone: 312-513-6968 Fax: 312-226-9710 Email: info@sietto.com

www.sietto.com

©2023 Sietto, Inc.

SIETTO™

Handcrafted Cabinet Hardware

Seneca

Soft curves visually lighten this solid pull.

Gunmetal

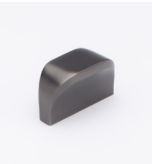
K-2005-G


4″: P-2005-4-G

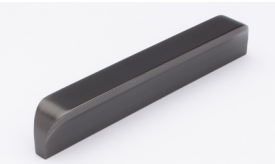
6″: P-2005-6-G

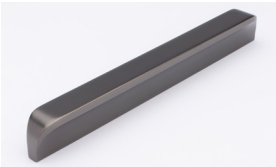
8″: P-2005-8-G

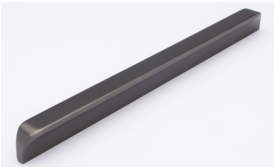
12″: P-2005-12-G

Matte Black


K-2005-MB


4″: P-2005-4-MB


6″: P-2005-6-MB

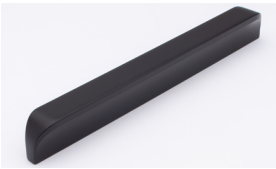
8″: P-2005-8-MB


12″: P-2005-12-MB

Polished Chrome


K-2005-PC


4″: P-2005-4-PC


6″: P-2005-6-PC

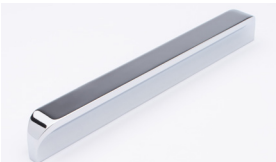
8″: P-2005-8-PC


12″: P-2005-12-PC

Champagne Bronze


K-2005-CBZ


4″: P-2005-4-CBZ


6″: P-2005-6-CBZ


8″: P-2005-8-CBZ


12″: P-2005-12-CBZ

Satin Nickel


K-2005-SN

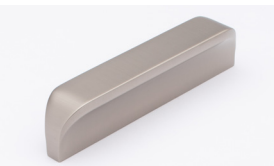
4″: P-2005-4-SN

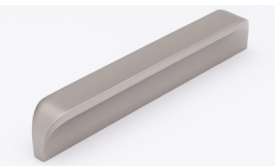
6″: P-2005-6-SN

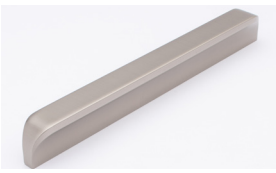
8″: P-2005-8-SN

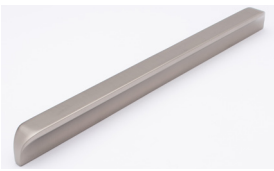
12″: P-2005-12-SN

All knobs: *1 23/32″ x ¾″, 1″ projection* • ***All 4″ pulls:*** *4½″ x ¾″, 1″ projection, 4″ CTC* • ***All 6″ pulls:*** *6½″ x ¾″, 1″ projection, 6″ CTC* •
All 8″ pulls: *8½″ x ¾″, 1″ projection, 8″ CTC* • ***All 12″ pulls:*** *12½″ x ¾″, 1″ projection, 12″ CTC*

All products may possess slight variations in color and size.

Sietto, Inc. 1100 W. Cermak Road, Suite C-550 Chicago, IL 60608 Phone: 312-513-6968 Fax: 312-226-9710 Email: info@sietto.com

www.sietto.com

©2023 Sietto, Inc.

SIETTO™ Natoma

Handcrafted Cabinet Hardware

Ripples…pleasing to the eye and touch.

Gunmetal



K-2004-G



4″: P-2004-4-G



6″: P-2004-6-G



8″: P-2004-8-G



12″: P-2004-12-G

Matte Black



K-2004-MB



4″: P-2004-4-MB



6″: P-2004-6-MB



8″: P-2004-8-MB



12″: P-2004-12-MB

Polished Chrome



K-2004-PC



4″: P-2004-4-PC



6″: P-2004-6-PC



8″: P-2004-8-PC



12″: P-2004-12-PC

Champagne Bronze



K-2004-CBZ



4″: P-2004-4-CBZ



6″: P-2004-6-CBZ



8″: P-2004-8-CBZ



12″: P-2004-12-CBZ

Satin Nickel



K-2004-SN



4″: P-2004-4-SN



6″: P-2004-6-SN



8″: P-2004-8-SN



12″: P-2004-12-SN

All knobs: *2 5/32″ x ¾″, 1 3/16″ projection* • ***All 4″ pulls:*** *4 5/16″ x ¾″, 1 3/16″ projection, 4″ CTC* • ***All 6″ pulls:*** *6 5/16″ x ¾″, 1 3/16″ projection, 6″ CTC* • ***All 8″ pulls:*** *8 5/16″ x ¾″, 1 3/16″ projection, 8″ CTC* • ***All 12″ pulls:*** *12 5/16″ x ¾″, 1 3/16″ projection, 12″ CTC*

All products may possess slight variations in color and size.

Sietto, Inc. 1100 W. Cermak Road, Suite C-550 Chicago, IL 60608 Phone: 312-513-6968 Fax: 312-226-9710 Email: info@sietto.com

www.sietto.com

©2023 Sietto, Inc.

SIETTO™ Fusion

Handcrafted Cabinet Hardware

Mix metal finishes to create handsome combinations.

Matte Black and Polished Chrome


1-3/8": K-2000-MB-PC


4": P-2000-4-MB-PC


6": P-2000-6-MB-PC


8": P-2000-8-MB-PC


12": P-2000-12-MB-PC

Matte Black and Satin Brass


1-3/8": K-2000-MB-SB


4": P-2000-4-MB-SB


6": P-2000-6-MB-SB


8": P-2000-8-MB-SB


12": P-2000-12-MB-SB

Matte Black and Satin Nickel


1-3/8": K-2000-MB-SN


4": P-2000-4-MB-SN

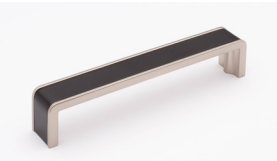
6": P-2000-6-MB-SN

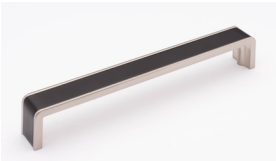
8": P-2000-8-MB-SN

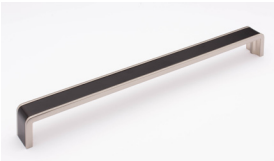
12": P-2000-12-MB-SN

Gunmetal and Polished Chrome


1-3/8": K-2000-G-PC


4": P-2000-4-G-PC


6": P-2000-6-G-PC


8": P-2000-8-G-PC


12": P-2000-12-G-PC

Gunmetal and Satin Brass


1-3/8": K-2000-G-SB


4": P-2000-4-G-SB


6": P-2000-6-G-SB


8": P-2000-8-G-SB


12": P-2000-12-G-SB

Gunmetal and Satin Nickel


1-3/8": K-2000-G-SN


4": P-2000-4-G-SN


6": P-2000-6-G-SN


8": P-2000-8-G-SN


12": P-2000-12-G-SN

All 1-3/8" pulls: *1¾" x 1", 1¼" projection, 1⅜" CTC* • ***All 4" pulls:*** *4⅜" x 1", 1¼" projection, 4" CTC* • ***All 6" pulls:*** *6⅜" x 1", 1¼" projection, 6" CTC* • ***All 8" pulls:*** *8⅜" x 1", 1¼" projection, 8" CTC* • ***All 12" pulls:*** *12⅜" x 1", 1¼" projection, 12" CTC*

All products may possess slight variations in color and size.

Sietto, Inc. 1100 W. Cermak Road, Suite C-550 Chicago, IL 60608 Phone: 312-513-6968 Fax: 312-226-9710 Email: info@sietto.com

www.sietto.com

©2022 Sietto, Inc.

SIETTO™ Eternity

Handcrafted Cabinet Hardware

A classic design that will last a lifetime.

Gunmetal


K-2003-G


FP-2003-G


P-2003-4-G


P-2003-6-G


P-2003-8-G


P-2003-12-G


P-2003-18-G

Matte Black


K-2003-MB


FP-2003-MB


P-2003-4-MB


P-2003-6-MB


P-2003-8-MB


P-2003-12-MB


P-2003-18-MB

Polished Chrome


K-2003-PC


FP-2003-PC


P-2003-4-PC


P-2003-6-PC


P-2003-8-PC


P-2003-12-PC


P-2003-18-PC

Polished Nickel


K-2003-PN


FP-2003-PN


P-2003-4-PN


P-2003-6-PN


P-2003-8-PN


P-2003-12-PN


P-2003-18-PN

Satin Brass


K-2003-SB


FP-2003-SB


P-2003-4-SB


P-2003-6-SB


P-2003-8-SB


P-2003-12-SB


P-2003-18-SB

Satin Nickel


K-2003-SN


FP-2003-SN


P-2003-4-SN


P-2003-6-SN


P-2003-8-SN

P-2003-12-SN

P-2003-18-SN

All t-knobs: *2" x ¾", 1¼" projection* • ***All finger pulls:*** *2" x ¾", 1¼" projection* • ***All 4" pulls:*** *4¼" x ¾", 1¼" projection, 4" CTC* • ***All 6" pulls:*** *6¼" x ¾", 1¼" projection, 6" CTC* • ***All 8" pulls:*** *8¼" x ¾", 1¼" projection, 8" CTC* • ***All 12" pulls:*** *12¼" x ¾", 1¼" projection, 12" CTC*

All products may possess slight variations in color and size.

Sietto, Inc. 1100 W. Cermak Road, Suite C-550 Chicago, IL 60608 Phone: 312-513-6968 Fax: 312-226-9710 Email: info@sietto.com

www.sietto.com

©2022 Sietto, Inc.

SIETTO™ Hammered • Brushed

Handcrafted Cabinet Hardware

Unique textures that will beautify your cabinetry.

Hammered in Satin Nickel


1-3/8": K-2002-SN


4": P-2002-4-SN


6": P-2002-6-SN


8": P-2002-8-SN


12": P-2002-12-SN

Hammered in Satin Brass


1-3/8": K-2002-SB


4": P-2002-4-SB


6": P-2002-6-SB


8": P-2002-8-SB


12": P-2002-12-SB

Hammered in Gunmetal


1-3/8": K-2002-G


4": P-2002-4-G


6": P-2002-6-G


8": P-2002-8-G


12": P-2002-12-G

Brushed in Satin Nickel


1-3/8": K-2001-SN


4": P-2001-4-SN


6": P-2001-6-SN


8": P-2001-8-SN


12": P-2001-12-SN

Brushed in Satin Brass


1-3/8": K-2001-SB


4": P-2001-4-SB


6": P-2001-6-SB


8": P-2001-8-SB


12": P-2001-12-SB

Brushed in Gunmetal


1-3/8": K-2001-G


4": P-2001-4-G

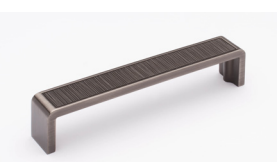
6": P-2001-6-G

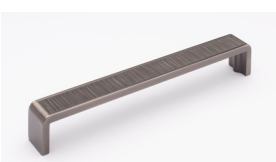
8": P-2001-8-G

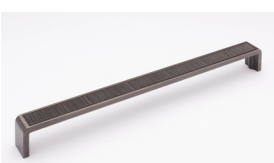
12": P-2001-12-G

All 1¼" pulls: *1¾" x 1", 1¼" projection, 1⅜" CTC* • ***All 4" pulls:*** *4⅜" x 1", 1¼" projection, 4" CTC* • ***All 6" pulls:*** *6⅜" x 1", 1¼" projection, 6" CTC* • ***All 8" pulls:*** *8⅜" x 1", 1¼" projection, 8" CTC* • ***All 12" pulls:*** *12⅜" x 1", 1¼" projection, 12" CTC*

All products may possess slight variations in color and size.

Sietto, Inc. 1100 W. Cermak Road, Suite C-550 Chicago, IL 60608 Phone: 312-513-6968 Fax: 312-226-9710 Email: info@sietto.com

www.sietto.com

©2022 Sietto, Inc.

SIETTO™ Affinity

Handcrafted Cabinet Hardware

Bold and beautiful! These strong pieces are the perfect complement to modern slab doors. Knobs can be mounted with the glass down or to the side.

Clear

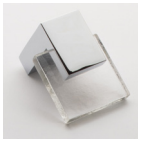
K-1200-PC


P-1200-6-PC


P-1200-8-PC

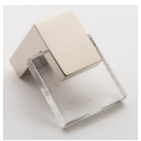
K-1200-PN


P-1200-6-PN


P-1200-8-PN

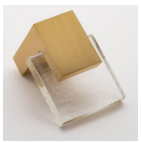
K-1200-SB


P-1200-6-SB


P-1200-8-SB

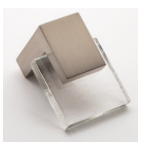
K-1200-SN


P-1200-6-SN


P-1200-8-SN

White


K-1201-PC


P-1201-6-PC


P-1201-8-PC


K-1201-PN


P-1201-6-PN


P-1201-8-PN


K-1201-SB


P-1201-6-SB


P-1201-8-SB


K-1201-SN


P-1201-6-SN


P-1201-8-SN

All square knobs: *1¼" square (1⅜" x 1¼" with metal base), 1⅜" projection* • ***All 6" pulls:*** *5⅛" x 1¼" (6" x 1¼" with metal bases), 1⅜" projection*
All 8" pulls: *7½" x 1¼" (8⅜" x 1¼" with metal bases), 1⅜" projection*
*Sietto offers four options for back bases: satin brass (**SB**), satin nickel (**SN**), polished nickel (**PN**), and polished chrome (**PC**).*
All products are handcrafted and may possess slight variations in color and size.

Sietto, Inc. 1100 W. Cermak Road, Suite C-550 Chicago, IL 60608 Phone: 312-513-6968 Fax: 312-226-9710 Email: info@sietto.com

www.sietto.com

©2022 Sietto, Inc.

SIETTO™ Affinity

Handcrafted Cabinet Hardware

Bold and beautiful! These strong pieces are the perfect complement to modern slab doors. Knobs can be mounted with the glass down or to the side.

Slate Gray

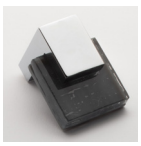
K-1202-PC

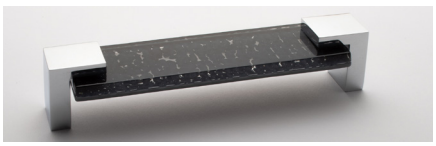
P-1202-6-PC

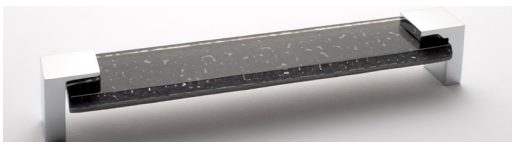
P-1202-8-PC

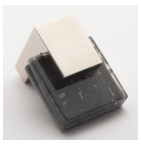
K-1202-PN

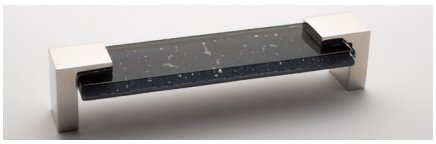
P-1202-6-PN

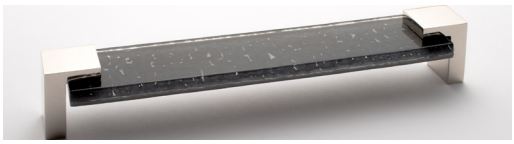
P-1202-8-PN

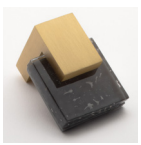
K-1202-SB

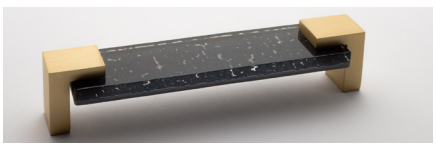
P-1202-6-SB

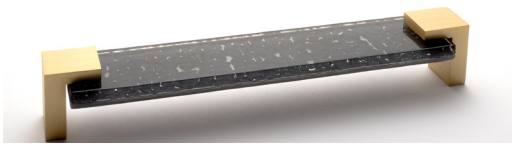
P-1202-8-SB

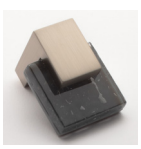
K-1202-SN

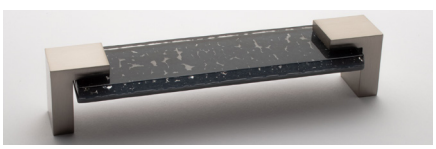
P-1202-6-SN

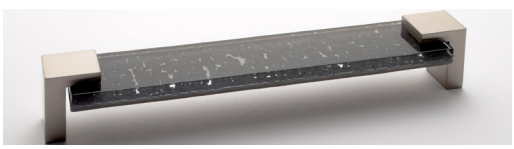
P-1202-8-SN

Black


K-1203-PC


P-1203-6-PC


P-1203-8-PC


K-1203-PN


P-1203-6-PN


P-1203-8-PN


K-1203-SB


P-1203-6-SB


P-1203-8-SB

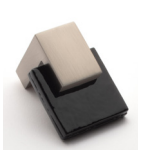
K-1203-SN

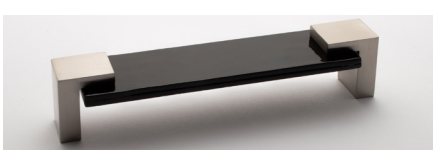
P-1203-6-SN


P-1203-8-SN

All square knobs: *1¼" square (1⅜" x 1¼" with metal base), 1⅜" projection* • ***All 6" pulls:*** *5⅛" x 1¼" (6" x 1¼" with metal bases), 1⅜" projection*
All 8" pulls: *7½" x 1¼" (8⅜" x 1¼" with metal bases), 1⅜" projection*
*Sietto offers four options for back bases: satin brass (**SB**), satin nickel (**SN**), polished nickel (**PN**), and polished chrome (**PC**).*
All products are handcrafted and may possess slight variations in color and size.

Sietto, Inc. 1100 W. Cermak Road, Suite C-550 Chicago, IL 60608 Phone: 312-513-6968 Fax: 312-226-9710 Email: info@sietto.com

www.sietto.com

©2022 Sietto, Inc.

SIETTO™

Handcrafted Cabinet Hardware

Adjustable

Whether replacing hardware on existing cabinets or installing new cabinets, the adjustability of these bases, paired with glass length options, provide the flexibility you want.

Clear



K-1900-PC | P-1900-5.5-PC | P-1900-7-PC | P-1900-9-PC



K-1900-PN | P-1900-5.5-PN | P-1900-7-PN | P-1900-9-PN



K-1900-SB | P-1900-5.5-SB | P-1900-7-SB | P-1900-9-SB



K-1900-SN | P-1900-5.5-SN | P-1900-7-SN | P-1900-9-SN

White



K-1901-PC | P-1901-5.5-PC | P-1901-7-PC | P-1901-9-PC



K-1901-PN | P-1901-5.5-PN | P-1901-7-PN | P-1901-9-PN



K-1901-SB | P-1901-5.5-SB | P-1901-7-SB | P-1901-9-SB



K-1901-SN | P-1901-5.5-SN | P-1901-7-SN | P-1901-9-SN

All knobs: *2" x 1" (2" x 1¼" with metal bases), projection 1½"* • ***All 5! " pulls:*** *5½" x 1" (5½" x 1¼" with metal bases), projection 1½"*
All 7" pulls: *7" x 1" (7" x 1¼" with metal bases), projection 1½"* • ***All 9" pulls:*** *9" x 1" (9" x 1¼" with metal bases), projection 1½"*
*Sietto offers four options for back bases: satin brass (**SB**), satin nickel (**SN**), polished nickel (**PN**), and polished chrome (**PC**).*
All products are handcrafted and may possess slight variations in color and size.

Sietto, Inc. 1100 W. Cermak Road, Suite C-550 Chicago, IL 60608 Phone: 312-513-6968 Fax: 312-226-9710 Email: info@sietto.com

www.sietto.com

©2022 Sietto, Inc.

SIETTO™

Handcrafted Cabinet Hardware

Adjustable

Whether replacing hardware on existing cabinets or installing new cabinets, the adjustability of these bases, paired with glass length options, provide the flexibility you want.

Slate Gray

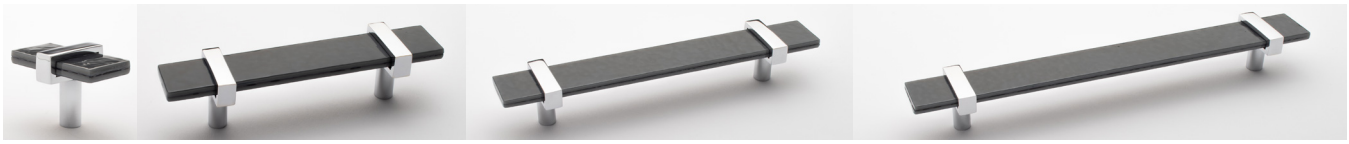

K-1902-PC | P-1902-5.5-PC | P-1902-7-PC | P-1902-9-PC

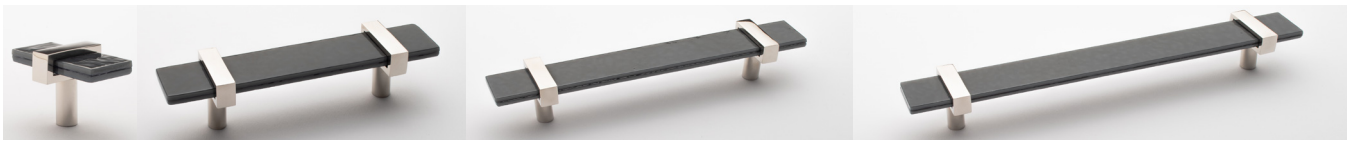

K-1902-PN | P-1902-5.5-PN | P-1902-7-PN | P-1902-9-PN



K-1902-SB | P-1902-5.5-SB | P-1902-7-SB | P-1902-9-SB

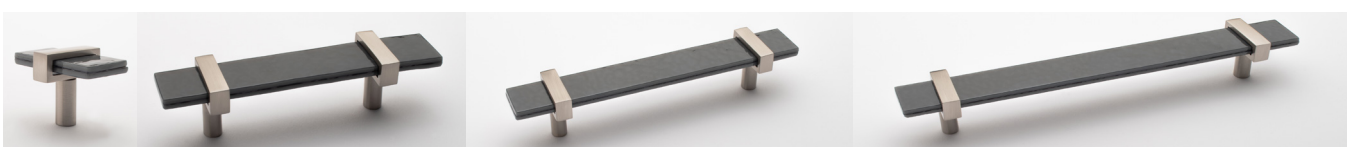

K-1902-SN | P-1902-5.5-SN | P-1902-7-SN | P-1902-9-SN

Black



K-1903-PC | P-1903-5.5-PC | P-1903-7-PC | P-1903-9-PC



K-1903-PN | P-1903-5.5-PN | P-1903-7-PN | P-1903-9-PN



K-1903-SB | P-1903-5.5-SB | P-1903-7-SB | P-1903-9-SB



K-1903-SN | P-1903-5.5-SN | P-1903-7-SN | P-1903-9-SN

All knobs: *2" x 1" (2" x 1¼" with metal bases), projection 1½"* • ***All 5! " pulls:*** *5½" x 1" (5½" x 1¼" with metal bases), projection 1½"*
All 7" pulls: *7" x 1" (7" x 1¼" with metal bases), projection 1½"* • ***All 9" pulls:*** *9" x 1" (9" x 1¼" with metal bases), projection 1½"*
*Sietto offers four options for back bases: satin brass (**SB**), satin nickel (**SN**), polished nickel (**PN**), and polished chrome (**PC**).*
All products are handcrafted and may possess slight variations in color and size.

Sietto, Inc. 1100 W. Cermak Road, Suite C-550 Chicago, IL 60608 Phone: 312-513-6968 Fax: 312-226-9710 Email: info@sietto.com

www.sietto.com

©2022 Sietto, Inc.

SIETTO™ Skyline

Handcrafted Cabinet Hardware

Thick glass rises above the bar for a unique take on this architectural pull. Mount either horizontally or vertically.

Clear

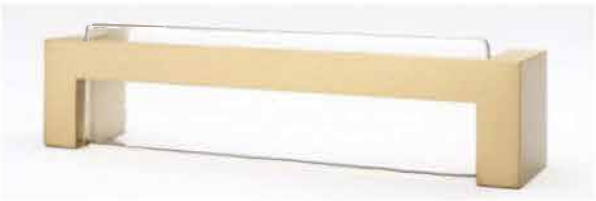

P-1800-SB



P-1800-SN

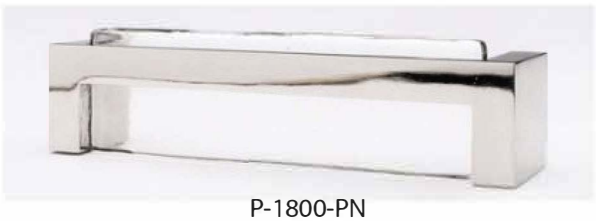

P-1800-PN

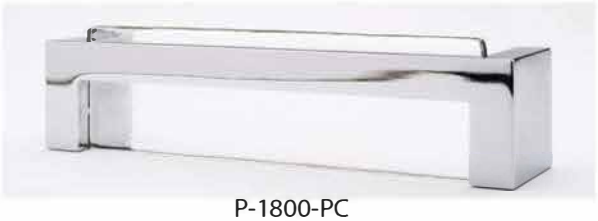

P-1800-PC

White



K-1801-SB P-1801-SB



K-1801-SN P-1801-SN



K-1801-PN P-1801-PN



K-1801-PC P-1801-PC

Irid Black



K-1802-SB P-1802-SB



K-1802-SN P-1802-SN



K-1802-PN P-1802-PN



K-1802-PC P-1802-PC

All knobs: *2"x1", 1" projection* • ***All pulls:*** *5-3/8" x 1-3/8", 1-1/4" projection.*

Sietto offers four options for back bases: satin brass (SB), satin nickel (SN), polished nickel (PN), and polished chrome (PC).

All products are handcrafted and may possess slight variations in color and size.

Sietto, Inc. 1100 W. Cermak Road, Suite C-550 Chicago, IL 60608 Phone: 312-513-6968 Fax: 312-226-9710 Email: info@sietto.com

www.sietto.com

©2022 Sietto, Inc.

SIETTO™

Handcrafted Cabinet Hardware

Geometric – *These simple, versatile knobs provide interest and shine, without demanding all of the attention.*

White



K-1300-SB R-1300-SB M-1300-SB



K-1300-SN R-1300-SN M-1300-SN



K-1300-PC R-1300-PC M-1300-PC

Irid Black



K-1302-SB R-1302-SB M-1302-SB



K-1302-SN R-1302-SN M-1302-SN



K-1302-PC R-1302-PC M-1302-PC

Slate Gray



K-1301-SB R-1301-SB M-1301-SB



K-1301-SN R-1301-SN M-1301-SN



K-1301-PC R-1301-PC M-1301-PC

All square knobs: *1-1/4" square, 1-1/4" projection* • ***All round knobs:*** *1-1/4" diameter, 1-1/4" projection.*
Sietto offers three options for back bases: satin brass (SB), satin nickel (SN), and polished chrome (PC).

Bandwidth – *Add simple pattern and neutral colors to harmonize with the entire room.*

White



K-1400-SN



P-1400-SN



LK-1500-SN



P-1500-SN

Square knob: *1" square, 1-1/8" projection* • ***Long knob:*** *1-3/4" x 1", 1-1/8" projection* • ***Pull:*** *5" x 1", 1-1/8" projection.*
Sietto offers one option for back bases: satin nickel (SN).

All products are handcrafted and may possess slight variations in color and size.

Sietto, Inc. 1100 W. Cermak Road, Suite C-550 Chicago, IL 60608 Phone: 312-513-6968 Fax: 312-226-9710 Email: info@sietto.com

www.sietto.com

©2022 Sietto, Inc.

SIETTO™ Color

Handcrafted Cabinet Hardware

Subtle yet dazzling. You'll marvel at how shifting room light plays with the color at the core of these contemporary glass knobs. Color and shape—transformed.

White



R-212 K-212 LK-212 P-212 SLK-212 SP-212

Rose



K-228 LK-228 P-228 SLK-228 SP-228

Blue-grey



R-204 K-204 LK-204 P-204 SLK-204 SP-204

Light Silver Grey



K-206 LK-206 P-206 SLK-206 SP-206

Woodland Brown



R-209 K-209 LK-209 P-209 SLK-209 SP-209

Black



R-213 K-213 LK-213 P-213 SLK-213 SP-213

All round knobs *1¼" diameter, 1" projection* • ***All square knobs*** *1¼" square, 1" projection* • ***All long knobs*** *2" x 1", 1" projection*
All pulls *5" x 1", 1¼" projection* • ***All skinny long knobs*** *2" x 7/8", 1" projection* • ***All skinny pulls*** *5" x 7/8", 1¼" projection*

Sietto offers three options for back bases: polished chrome, satin nickel and oil rubbed bronze.
All products are handcrafted and may possess slight variations in color and size.

Sietto, Inc. 1100 W. Cermak Road, Suite C-550 Chicago, IL 60608 Phone: 312-513-6968 Fax: 312-226-9710 Email: info@sietto.com

www.sietto.com

©2022 Sietto, Inc.

SIETTO™ Color

Handcrafted Cabinet Hardware

Subtle yet dazzling. You'll marvel at how shifting room light plays with the color at the core of these contemporary glass knobs. Color and shape—transformed.

Pale Yellow



R-222 K-222 LK-222 P-222 SLK-222 SP-222

Spruce Green



R-201 K-201 LK-201 P-201 SLK-201 SP-201

Light Aqua



R-208 K-208 LK-208 P-208 SLK-208 SP-208

Aqua



R-207 K-207 LK-207 P-207 SLK-207 SP-207

Sky Blue



R-219 K-219 LK-219 P-219 SLK-219 SP-219

Cobalt



R-221 K-221 LK-221 P-221 SLK-221 SP-221

Powder Blue



R-215 K-215 LK-215 P-215 SLK-215 SP-215

All round knobs *1¼" diameter, 1" projection* • ***All square knobs*** *1¼" square, 1" projection* • ***All long knobs*** *2" x 1", 1" projection*
All pulls *5" x 1", 1¼" projection* • ***All skinny long knobs*** *2" x 7/8", 1" projection* • ***All skinny pulls*** *5" x 7/8", 1¼" projection*

Sietto offers three options for back bases: polished chrome, satin nickel and oil rubbed bronze.
All products are handcrafted and may possess slight variations in color and size.

Sietto, Inc. 1100 W. Cermak Road, Suite C-550 Chicago, IL 60608 Phone: 312-513-6968 Fax: 312-226-9710 Email: info@sietto.com

www.sietto.com

©2022 Sietto, Inc.

SIETTO™ Color

Handcrafted Cabinet Hardware

Subtle yet dazzling. You'll marvel at how shifting room light plays with the color at the core of these contemporary glass knobs. Color and shape—transformed.

Reflective White



R-701 K-701 LK-701 P-701

Reflective Blue-grey



K-710 LK-710 P-710

Reflective Light Aqua



K-702 LK-702 P-702

Reflective Aqua



K-708 LK-708 P-708

Reflective Sky Blue



K-704 LK-704 P-704

Reflective Spruce Green



K-712 LK-712 P-712

Reflective Purple



K-718 LK-718 P-718

Reflective Pink



K-717 LK-717 P-717

Reflective Black



K-700 LK-700 P-700

Cirrus White



R-400 K-400 LK-400 P-400

Cirrus Vanilla & White Mardi Gras



K-500 LK-500 P-500

Cirrus White with Brown



R-305 K-305 LK-305 P-305

Cirrus Marine Blue



K-303 LK-303 P-303

Stratum Spruce Green



K-103 LK-103 P-103

Stratum Woodland Brown & Umber Brown



K-102 LK-102 P-102

Stratum Woodland Brown & Black



K-101 LK-101 P-101

White Reed



R-800 K-800 LK-800 P-800

Light Aqua Reed



R-801 K-801 LK-801 P-801

Black Reed



R-802 K-802 LK-802 P-802

White Honeycomb



R-900 K-900 LK-900 P-900

Light Aqua Honeycomb



R-901 K-901 LK-901 P-901

Black Honeycomb



R-902 K-902 LK-902 P-902

All round knobs *1¼" diameter, 1" projection* • ***All square knobs*** *1¼" square, 1" projection* • ***All long knobs*** *2" x 1", 1" projection* • ***All pulls*** *5" x 1", 1¼" projection*

Sietto offers three options for back bases: polished chrome, satin nickel and oil rubbed bronze.

All products are handcrafted and may possess slight variations in color and size.

Sietto, Inc. 1100 W. Cermak Road, Suite C-550 Chicago, IL 60608 Phone: 312-513-6968 Fax: 312-226-9710 Email: info@sietto.com

www.sietto.com

©2022 Sietto, Inc.

SIETTO™ Hexagon

Handcrafted Cabinet Hardware

The classic hexagon has never been more popular.
A timeless choice.

White	Irid White	Irid Gold Black	Irid Silver Black
			
K-1700-SB	K-1701-SB	K-1702-SB	K-1703-SB
			
K-1700-PC	K-1701-PC	K-1702-PC	K-1703-PC

All knobs: *1-1/4" diameter, 1-1/8" projection.*

Sietto offers two options for back bases: satin brass (SB) and polished chrome (PC).

All products are handcrafted and may possess slight variations in color and size.

Sietto, Inc. 1100 W. Cermak Road, Suite C-550 Chicago, IL 60608 Phone: 312-513-6968 Fax: 312-226-9710 Email: info@sietto.com

www.sietto.com

©2022 Sietto, Inc.

SIETTO™
Handcrafted Cabinet Hardware

March 1st 2024 Price List

2006 Series Fold

Finger pulls	**$19**
4″ pulls	**$29**
6″ pulls	**$39**
8″ pulls	**$49**

2004 Series Natoma

Knobs	**$16**
4″ pulls	**$28**
6″ pulls	**$34**
8″ pulls	**$42**
12″ pulls	**$59**

2000, 2001, 2002 Series
Fusion, Brushed, Hammered

Finger pulls	**$37**
4″ pulls	**$46**
6″ pulls	**$52**
8″ pulls	**$59**
12″ pulls	**$79**

1800 Series Skyline

Knobs	**$28**
Pulls	**$60**

1400, 1500 Series Bandwidth

Knobs	**$29**
Long knobs	**$32**
Pulls	**$42**

2005 Series Seneca

Knobs	**$20**
4″ pulls	**$39**
6″ pulls	**$49**
8″ pulls	**$59**
12″ pulls	**$79**

2003 Series Eternity

Knobs	**$17**
Finger pulls	**$21**
4″ pulls	**$28**
6″ pulls	**$32**
8″ pulls	**$39**
12″ pulls	**$65**
18″ pulls	**$139**

1900 Series Adjustable

Knobs	**$36**
5-1/2″ pulls	**$44**
7″ pulls	**$49**
9″ pulls	**$54**

1700 Series Hexagon

Knobs	**$30**

1300 Series Geometric

Knobs	**$29**

Revised 1/22/2024

1200 Series Affinity

Knobs	**$42**
6″ pulls	**$64**
8″ pulls	**$79**

100 - 900 Series Color

Square knobs	**$37**
Round knobs	**$38**
Long knobs	**$42**
All pulls	**$49**

All Sietto hardware is non-returnable.
We recommend ordering a single piece before placing a full order.

1100 West Cermak Road, Suite C-550, Chicago, IL 60608
phone: 312-513-6968
fax: 312-226-9710
www.sietto.com

Revised 1/22/2024